

DRUGI KAT- STAN - 201 - V3

| | površina m ² | koef. | NETTO m ² |
|--|-------------------------|-------|----------------------|
| 1 Dnevni boravak / blagovaonica | 16.21 | 1.00 | 16.21 |
| 2 Kuhinja | 4.02 | 1.00 | 4.02 |
| 3 Hodnik | 8.29 | 1.00 | 8.29 |
| 4 Kupaonica | 4.50 | 1.00 | 4.50 |
| 5 Kupaonica | 2.95 | 1.00 | 2.95 |
| 6 Soba | 9.27 | 1.00 | 9.27 |
| 7 Soba | 11.12 | 1 | 11.12 |
| 8 Soba | 9.27 | 1.00 | 9.27 |
| 9 Spremište | 1.35 | 1.00 | 1.35 |
| 10 Natkrivena terasa | 18.00 | 0.50 | 9.00 |
| 11 Garažna parkirna mjesta br. 20 i 21 | 27.50 | 0.50 | 13.75 |

UKUPNO

112.48

89.73

Tlocrt stana 201-V3 - DRUGI KAT

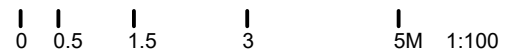

Širina zidarskog otvora
visina zidarskog otvora

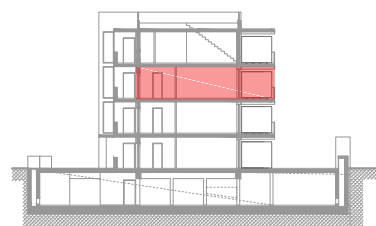
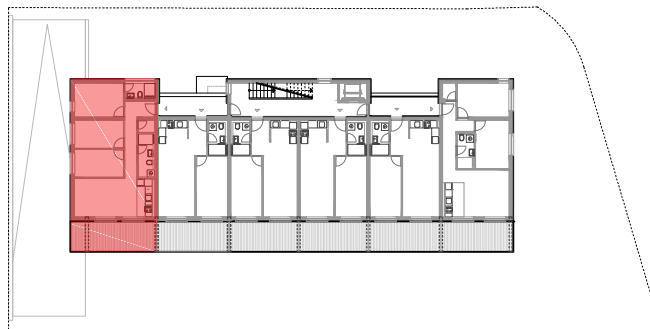

Položaj u zgradi

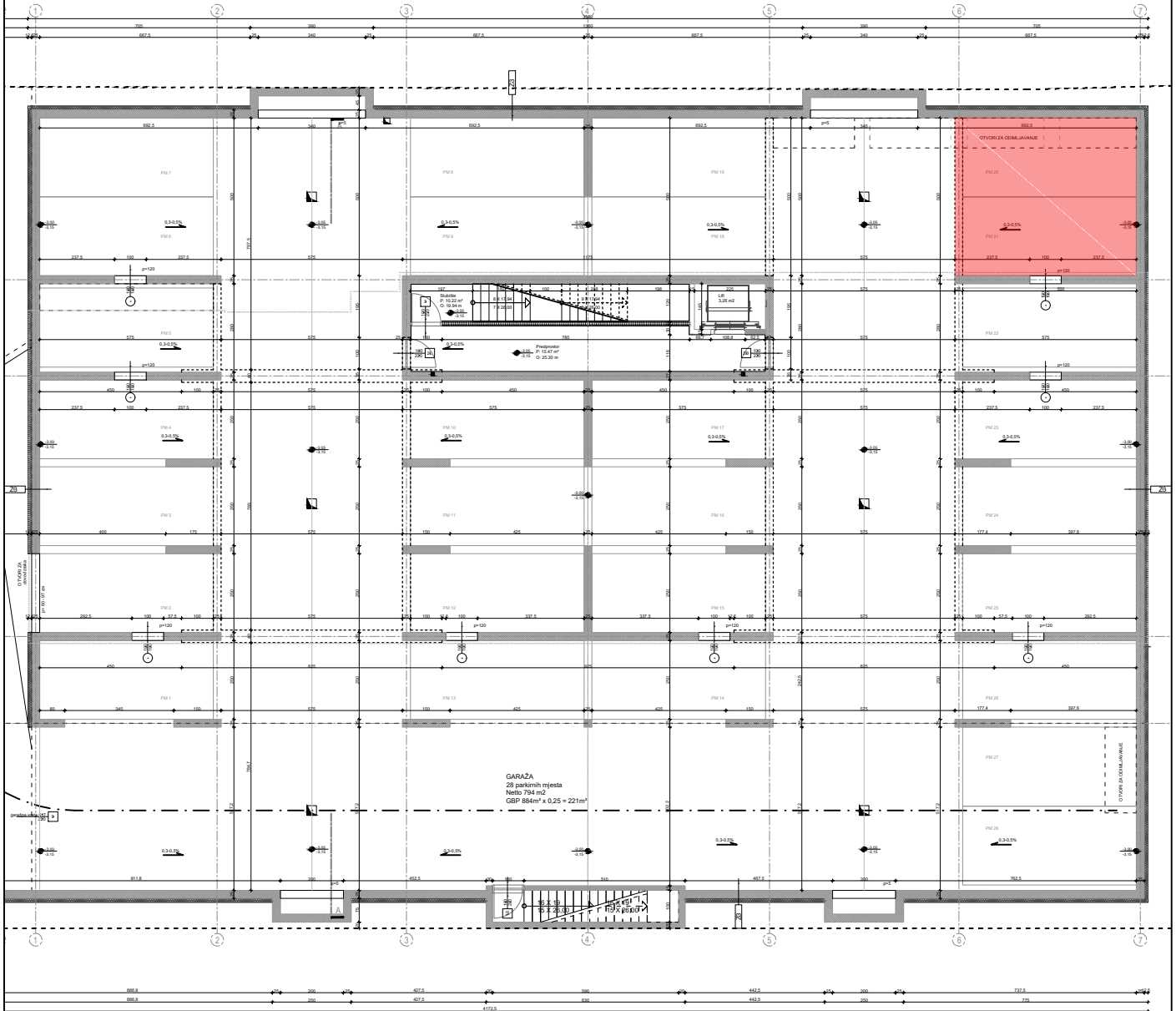

STAN 201-V3 - PARKIRNO MJESTO U GARAŽI

